

4D3N Hong Kong Disneyland

4 Days | Hong Kong | 2 to Go

Price per person from
MYR 1,520
twin sharing

DEPARTS	RETURNS	MIN. TRAVELLERS	BOOKING PERIOD	TRAVEL PERIOD
Hong Kong	**Hong Kong**	**2**	**Now till 31 December 2026**	**Now till 31 December 2026**

Overview

Explore the world with our specially curated travel programs and arrangements. Sedunia Travel specializes in fully personalized travel arrangements to suit each traveling style whether it is Traveling in Group with Like-Minded People with Exclusive Private Arrangements or even Independent Adventures for those wanting to head off the beaten path and explore. Choose from one of our tried and tested classic itineraries or reach out to us to put together a fully tailor-made experience

Tour Highlights

- West Kowloon Cultural District
- Avenue of Star
- Jewelry Factory + Souvenir Shops
- Hong Kong Disneyland

Day-by-Day Itinerary

DAY 1

Arrive Hong Kong

Upon arrival in Hong Kong Airport you will be greeted by our representative at “Exit B 11” for transfer to hotel for check-in. After check-in, free at own leisure for the rest of the day.

DAY 2

Half Day Hong Kong City Tour – SIC

In the morning, you will be picked up from your hotel for a city tour, visiting the West Kowloon Cultural District, the Avenue of Stars, and a Jewelry Factory with souvenir shops. The tour will end at Tsim Sha Tsui, where you will have the rest of the day free at your own leisure before making your own way back to the hotel.

Tour end at Tsim Sha Tsui, free at own leisure for the rest of the day and make own arrangement back to hotel.

**Additional RM 180 per pax if not joining the city tour*

DAY 3

Hong Kong Disneyland

Pick up from hotel and transfer to Disneyland. Enjoy your whole day over there and transfer back to the hotel.

Peak Surcharge (Adult: RM 80 / Child: RM 60): 1 03 – 06 APR, 1, 4, 23 MAY
(Adult: RM 150 / Child: RM 110): 02 – 03 MAY

DAY 4

Depart Hong Kong

Free at your own leisure until transfer to airport for your flight back home.

Prices & Dates

Category	Travel Period	Twin	Single	Triple	Child
Standard	01 April – 04 May 2026	**RM 1,760**	RM 2,840	RM 1,760	RM 1,640
–	05 May – 11 July 2026	**RM 1,690**	RM 2,690	RM 1,690	RM 1,560
–	12 July – 31 July 2026	**RM 1,840**	RM 2,990	RM 1,840	RM 1,710
–	01 August – 27 August 2026	**RM 1,900**	RM 3,130	RM 1,900	RM 1,780
–	28 August – 30 September 2026	**RM 1,620**	RM 2,570	RM 1,620	RM 1,500
–	01 October – 31 December 2026	**RM 2,090**	RM 3,500	RM 2,090	RM 1,960
Standard	01 January – 31 March 2026	**RM 1,790**	RM 2,890	RM 1,790	RM 1,660
–	01 April – 30 April 2026	**RM 1,920**	RM 3,170	RM 1,920	RM 1,800
–	01 May – 30 June 2026	**RM 1,720**	RM 2,770	RM 1,720	RM 1,600
–	01 July – 24 August 2026	**RM 1,920**	RM 3,170	RM 1,920	RM 1,800
–	25 August – 30 September 2026	**RM 1,840**	RM 2,990	RM 1,840	RM 1,710
–	01 October – 31 October 202601 October – 31 October 2026	**RM 2,220**	RM 3,770	RM 2,220	RM 2,100
–	01 November – 21 December 2026	**RM 2,040**	RM 3,390	RM 2,040	RM 1,910
–	22 December – 31 December 2026	**RM 2,470**	RM 4,270	RM 2,470	RM 2,350
Standard	01 February – 31 March 2026	**RM 1,820**	RM 2,950	RM 1,820	RM 1,690
–	01 April – 04 May 2026	**RM 1,840**	RM 2,990	RM 1,840	RM 1,710
–	05 May – 30 June 2026	**RM 1,670**	RM 2,650	RM 1,670	RM 1,540

Category	Travel Period	Twin	Single	Triple	Child
–	01 July – 31 December 2026	**RM 1,820**	RM 2,950	RM 1,820	RM 1,690
Superior	01 March – 31 March 2026	**RM 1,840**	RM 2,990	RM 1,840	RM 1,710
–	01 Arpil – 11 April 2026	**RM 1,690**	RM 2,690	RM 1,690	RM 1,560
–	12 April – 03 May 2026	**RM 1,840**	RM 2,990	RM 1,840	RM 1,710
–	04 May – 30 June 2026	**RM 1,670**	RM 2,650	RM 1,670	RM 1,540
–	01 July – 31 December 2026	**RM 2,010**	RM 3,340	RM 2,010	RM 1,890
Superior	01 March – 12 March 2026	**RM 1,650**	RM 2,620	RM 1,650	RM 1,520
–	13 March – 31 March 2026	**RM 1,700**	RM 2,730	RM 1,700	RM 1,580
–	01 April – 05 May 2026	**RM 1,890**	RM 3,100	RM 1,890	RM 1,770
–	06 May – 16 July 2026	**RM 1,670**	RM 2,650	RM 1,670	RM 1,540
–	17 July – 29 August 2026	**RM 1,780**	RM 2,880	RM 1,780	RM 1,670
–	30 August – 10 September 2026	**RM 1,670**	RM 2,650	RM 1,670	RM 1,540
–	11 September – 05 October 2026	**RM 1,890**	RM 3,100	RM 1,890	RM 1,770
–	06 October – 11 October 2026	**RM 1,780**	RM 2,880	RM 1,780	RM 1,660
–	12 October – 31 October 2026	**RM 2,220**	RM 3,770	RM 2,220	RM 2,100
–	01 November – 30 November 2026	**RM 1,890**	RM 3,100	RM 1,890	RM 1,770
–	01 December – 22 December 2026	**RM 1,780**	RM 2,880	RM 1,780	RM 1,660
–	23 December – 31 December 2026	**RM 1,890**	RM 3,100	RM 1,890	RM 1,770
Deluxe	01 March – 31 March 2026	**RM 2,720**	RM 4,750	RM 2,720	RM 2,590
–	01 April – 04 May 2026	**RM 2,720**	RM 4,750	RM 2,720	RM 2,590
–	05 May – 02 July 2026	**RM 2,280**	RM 3,890	RM 2,280	RM 2,160
–	03 July – 30 September 2026	**RM 2,560**	RM 4,440	RM 2,560	RM 2,440
–	01 October – 31 December 2026	**RM 2,840**	RM 5,000	RM 2,840	RM 2,720

Prices are per person in MYR and subject to availability and change at time of booking.

What's Included

Included

- Return airport transfer on SIC basis
- Complimentary half day HKG city tour
- 3 nights' accommodation (1 night in Hong Kong City Hotel)
- Hong Kong Disneyland One Day Pass

Not included

- Return international flight ticket
- Travel insurance
- Tipping @ RM50 per person
- Weekend & peak season surcharge
- Others no mentioned

Your Hotels

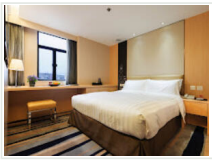

Metropark Mongkok Hotel
3-star
Mong Kok 22 Lai Chi Kok Rd, Mong Kok, Hong Kong



Metropark Kowloon Hotel
4-star
Hong Kong 75 Waterloo Rd, Ho Man Tin, Hong Kong

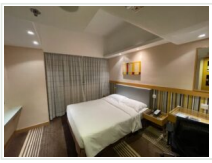

The Cityview Hotel
4-star
Yau Ma Tei 23 Waterloo Rd, Yau Ma Tei, Hong Kong

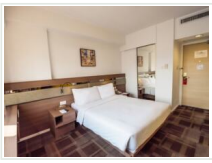

Travelodge Kowloon
4-star
Hong Kong 23 Saigon St, Jordan, Hong Kong

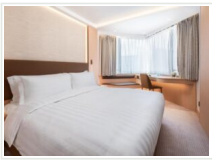

Kimberley Hotel
4-star
Yau Tsim Mong District 28 Kimberley Road, Yau Tsim Mong District, Hong Kong, Hong Kong

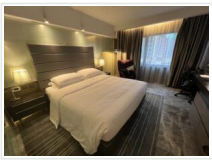

The Mira Hong Kong
5-star
Tsim Sha Tsui 118-130 Nathan Rd, Tsim Sha Tsui, Hong Kong

Good to Know

- **Remarks:** Minimum 02 adults to go (Seat-In Coach Basis)

- Travel period till 31 December 2026
- No Friday, Saturday and Sunday Surcharge on Peak Season
- Date for Peak Season Surcharge to be advice
- Triple room means a rollaway bed added into a twin room, not a built-in Triple room
- Round trip airport transfer includes ONE suitcase per passenger only (maximum 2pcs), additional luggage will be charge RM 15 per piece
- Airport transfer schedule: From airport-hotel: 10:00 – 21:00 / From hotel-airport: 07:00 – 20:00
- Final Price to be confirmed upon booking time

Gallery







Ready to travel? Talk to Sedunia Travel

Call or WhatsApp +603-2142 0222 | contact@seduniatravel.com

Live prices, dates and availability: seduniatravel.com/holidays/asia/hong-kong/4d3n-hong-kong-disneyland/