

14D13N Best Of Kyrgyzstan And Tajikistan (AYBT)

14 Days | Kyrgyzstan · Tajikistan | 2 to Go

Price per person from
MYR 12,396
twin sharing

DEPARTS	RETURNS	MIN. TRAVELLERS	BOOKING PERIOD	TRAVEL PERIOD
Bishkek	**Tashkent**	**2**	**Now till September 2026**	**May till September 2026**

Overview

Spend two weeks discovering a part of the world well off the typical tourist track. Few Central Asia tours offer the cultural flavour this journey through Kyrgyzstan, Kazakhstan, and Tajikistan does. Trek through the gorgeous landscapes of Jeti-Oguz, go horseback riding through the breathtaking valley at Chong-Kemin, stay a night in a traditional yurt, and discover the unforgettable warmth of the people in these regions.

Tour Highlights:

- Half-day city tour (Bishkek)
- Burana Tower visit
- Community-based tourism (CBT) stay
- Felt-making workshop visit
- Yurt building presentation (Kizil Tuu)
- Karakol city tour (half-day)
- Saty Village stay
- Charyn Canyon stop
- City tour (Almaty)

Day-by-Day Itinerary

DAY 1

Bishkek

Arrive at any time.

DAY 2

Bishkek - Chong-Kemin

After breakfast, embark on a city tour of Bishkek before travelling to the serenity of Chong-Kemin Valley. Along the way, stop at one of Kyrgyzstan's oldest sights, the Burana Tower and learn about this ancient structure, rare in nomadic culture. Tonight, stay in a cozy guest house run by Ashuu villagers. Soak in the stunning scenery while exploring the village and savour a home-cooked traditional dinner.

Meals: Breakfast · Dinner

DAY 3

Chong-Kemin - Song Kul

In the morning, opt for a hike to the nearby mountains or explore the famous gorges of Chong-Kemin. After lunch, enjoy the scenic drive along the Kalmak-Ashuu mountain pass to Song Kul Lake. Immerse yourself in Kyrgyz culture with an overnight stay in a traditional yurt. Experience daily nomadic life and wander the breathtaking landscape. With an altitude of 3,016 meters above sea level, it's possible to experience four seasons in one day! Indulge in delicious home-cooked cuisine for dinner, then get cozy in the yurt around the stove.

Meals: Breakfast · Lunch · Dinner

DAY 4

Song Kul - Tamga

Spend the morning soaking in all the beauty of Song Kul Lake before departing for Kochkor to learn the importance of felt-making to Kyrgyz culture and local artisans. Learn the craft during a hands-on workshop creating a small version of the traditional carpet known as ala-kiyiz, and enjoy lunch together. Afterward, head to Tamga village in the clutches of the Terskey Ala-Too and celestial Issyk-Kol' Lake, where you'll spend the night at a village guesthouse and get to know the local community members.

Meals: Breakfast · Lunch · Dinner

DAY 5

Tamga - Karakol

Enjoy a free morning getting to know this isolated village. Transfer to Ak-Orgo Workshop Centre to observe how traditional yurts are built and learn about the importance of this Kyrgyz craft. After Lunch at Ak Orgoo, drive to Kyrgyzstan's 4th largest city – Karakol. Stop for a visit at the Prejevalskiy Museum, dedicated to the famous Russian explorer Nikolai Przhevalsky, followed by a city tour. See the Russian Holy Trinity Orthodox Church and pagoda-style Dungan Mosque, built by Chinese Muslims in the early 20th Century.

Meals: Breakfast · Lunch

DAY 6

Karakol

After breakfast take a short drive to Jety-Oguz Gorge, located in the footsteps of Terskey Ala-Too Mountains, and visit famous unique red rock formations called "Broken Heart and "Seven Bulls". Then, hike to the valley of wildflowers and reach a stunning view point overlooking the flower-filled valley. Return to Karakol and have a free afternoon to explore. In the evening enjoy dinner with local family

Meals: Breakfast · Dinner

DAY 7

Karakol - Saty Village

Cross the border into Kazakhstan on the journey to Saty Village, part of the Kolsay Lakes National Park. On arrival, jump in a Russian 4×4 for the ride to Kaindy Lake, then embark on a trek to explore the sunken forest. Soak in the bright hues and marvel at the eerie sight of submerged trees. Spend the night in a homestay and indulge in traditional Kazakh meals for a true Kazakh experience.

Meals: Breakfast · Dinner

DAY 8

Saty Village - Almaty

Depart early this morning for Almaty, the former Kazakh capital, stopping along the way to marvel at Charyn Canyon. Boasting stunning shades of red, orange, and brown, the Charyn Canyon is a natural wonder comparable in beauty to the Grand Canyon. On arrive in Almaty, take a city tour visiting sights such as Independence Square, Zenkov Cathedral, Panfilov's Park, and the striking WWII memorial. Time permitting, opt to climb Green Hill for panoramic views, visit the local markets, or sip coffee in one of the plentiful cafés.

Meals: Breakfast

DAY 9

Almaty - Dushanbe

In the morning, transfer to Almaty airport and board a flight to Dushanbe, the capital of Tajikistan, on the Varzob River. Upon arrival enjoy a tour of Dushanbe, visiting the main monuments, museum, and mosque.

Meals: Breakfast

DAY 10

Dushanbe - Kuli Iskandarkul - Gazza Village

Enjoy a morning drive through the valleys and mountains to Kuli Iskandarkul. Pass along Alexander the Great's lake and go on a short hike to Iskander Darya waterfall. After lunch continue the drive to our overnight stay at a Community Guest house in Gazza Village. Meet the local people and explore the gorgeous landscape of the Fann Mountains. Upon arrival to Gazza village the group will set out on a walk followed by dinner at local family's home.

Meals: Breakfast · Dinner

DAY 11

Gazza Village

After breakfast, embark on a hike alongside Voru River to visit Voru village (one of the old Villages of Fan Mountains). After the village exploration, head back to to Community guest house. Spend the afternoon at leisure. Opt to join a hike to picturesque Khushtarita valley. Have dinner in a community guest house with the group.

Meals: Breakfast · Lunch · Dinner

DAY 12

Gazza Village - Khujand

Continue on to Khujand, stopping first in Istaravshan to explore a local mosque and Mug Teppe, an ancient citadel fortress stormed by Alexander the Great in 329 BC. Enjoy an optional lunch in a local chaikhana (teahouse) before continuing the drive to Khujand. Wander the city in the afternoon, visiting the Historical Museum of Sughd, resembling a castle, and the Mausoleum of Sheik Muslekheddin.

Meals: Breakfast

DAY 13

Khujand - Tashkent

Visit the Khujand market (largest in Tajikistan) before continuing on to the border. Cross into Uzbekistan and drive to the capital city of Tashkent, where modern skyscrapers mix with Soviet-era architecture and mosaic mausoleums. Enjoy a short orientation walk in the evening before an optional dinner.

Meals: Breakfast

DAY 14

Depart Tashkent

Depart at any time.

Meals: Breakfast

Prices & Dates

Travel Period	Twin
May 2026: 2, 5, 7, 9, 12	RM 12,396
June 2026: 6, 9, 11, 13, 16, 18, 20, 23, 25	RM 13,596
July 2026: 4, 7, 11, 14, 18, 21, 23, 25, 28	RM 14,276
August 2026: 1, 4, 8, 11, 29	RM 14,276
September 2026: 1, 3, 8, 10, 22, 24, 29	RM 13,596

Prices are per person in MYR and subject to availability and change at time of booking.

What's Included

Included

- 13 nights accommodation
- Internal flight
- All transport between destinations and to/from included activities.
- Meals as per itinerary

Not included

- International air ticket
- Travel insurance
- Others not mentioned

Your Hotels



Grand Hotel Bishkek
4-star
Bishkek Frunze Street 428, 720009 Bishkek, Kyrgyzstan



Chong Kemin Guesthouse
3-star
Tar-Suu Калмак-Ашуу, Кардон 10, 724521 Tar-Suu, Kyrgyzstan



Yurts Song Kul
3-star
Kyzylemgek Участок 10 сотых, 722708 Kyzylemgek, Kyrgyzstan



Anyutaika Guesthouse
Kyrgyzstan Дом №8 Улица Подгорная Тамга, 722421, Kyrgyzstan



Caravan Hotel Karakol
3-star
Karakol Ul. Abdrakhmanova 110/per. Bektenova, 722200 Karakol, Kyrgyzstan



Saty Village Guesthouse
Saty обл.Алматинская, р-н Кегенский,с.о. Сатынский, с. Сатты, ул. Ә Ниязбеков, д.6, 041422 Saty, Kazakhstan

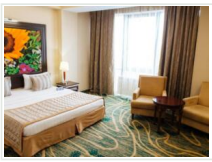

Hotel KAZZHOL Almaty
4-star
Almaty Gogol Street 127/1, 050004 Almaty, Kazakhstan

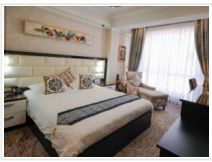

Atlas Hotel
4-star
Dushanbe Nisor Muhammad 32-34, 734000 Dushanbe, Tajikistan



Sugdiyon Hotel
3-star
Khujand ул. Рахмон Набиев 51, 735700 Khujand, Tajikistan



Alpha Plaza Hotel and SPA
4-star
Tashkent Shahrisabz ko'chasi 38/3, 100000 Tashkent, Uzbekistan

Good to Know

- **Physical Rating: 3:** Some tours may include light hiking, biking, rafting, or kayaking in addition to walking.

Gallery







Ready to travel? Talk to Sedunia Travel

Call or WhatsApp +603-2142 0222 | contact@seduniatravel.com

Live prices, dates and availability:
seduniatravel.com/holidays/asia/kyrgyzstan/14d13n-best-of-kyrgyzstan-and-tajikistan-aybt/