

6D5N Best Of Perth

6 Days | Australia | 2 to Go

Price per person from
MYR 3,978
twin sharing

DEPARTS	RETURNS	MIN. TRAVELLERS	BOOKING PERIOD	TRAVEL PERIOD
Perth	**Perth**	**2**	**Now – 31 March 2027**	**Now – 31 March 2027**

Overview

Five nights in Perth with a Perth City & Fremantle tour, the Pinnacles at sunset with nighttime stargazing and dinner, and your choice of a Margaret River or Wave Rock day tour with picnic lunch.

Tour Highlights

- Perth City & Fremantle half-day tour
- Pinnacles Sunset & Nighttime Stargazing Tour with dinner, via Yanchep National Park
- Choice of a Margaret River Region or Wave Rock day tour, with picnic lunch
- Choice of 3*, 4* or 5* Perth CBD hotel

Day-by-Day Itinerary

DAY 1

Arrive Perth

Arrival at Perth Airport (no meet & greet) and transfer to your Perth hotel. Free at your own leisure.

DAY 2

Perth City & Fremantle Tour

After breakfast at the hotel, join a morning half-day Perth City & Fremantle tour.

The tour concludes at Fremantle or Barrack Street Jetty with no hotel drop-off — make your own way back to the hotel.

Meals: Breakfast

DAY 3

Perth – Pinnacles Sunset & Stargazing Tour

Breakfast at the hotel. In the late afternoon, join the Pinnacles Sunset and Nighttime Stargazing Tour. Explore the world-renowned Pinnacle Desert, a moon-like landscape, at the most magical time of the evening as the light changes and the sun sets to reveal a sky full of stars free of light pollution. Make a comfort stop at Yanchep National Park with a chance to see koalas and kangaroos, then head up the coast to the mystical limestone formations of the Pinnacle Desert.
Departs Mon, Thu, Fri & Sun.
Meals: Breakfast · Dinner

DAY 4

Perth – SIC Day Tour

Breakfast at the hotel. Choose ONE of the following SIC day tours, each including a picnic lunch:
a) Margaret River Region [departs Mon, Tue, Thu, Fri & Sat] — A full-day tour of the Margaret River region, Busselton Jetty and Cape Leeuwin Lighthouse. Stop for morning tea (own expense) at the iconic Busselton Jetty, the longest timber jetty in the Southern Hemisphere. Take a guided tour through Mammoth Cave, a gothic cave whose vast chambers reveal the region's flora and fauna, and stand at Cape Leeuwin Lighthouse where the Southern and Indian Oceans meet.
b) Wave Rock Tour [departs Tue, Wed, Fri & Sun] — Head to one of Australia's most incredible natural monuments — Wave Rock. Visit the historic township of York and view other significant rock formations of the area, with time for morning tea (own expense). Continue to Hippo's Yawn, a rock formation that resembles a yawning hippo, then see the prehistoric formation of Wave Rock and sacred Aboriginal sites (wildflowers in season), and visit Mulka's Cave after leaving Wave Rock.
Meals: Breakfast · Lunch

DAY 5

Perth

After breakfast, free at your own leisure to explore the city or enjoy your time at the hotel. You may choose optional add-on tours to enhance your holiday in Perth.
Meals: Breakfast

DAY 6

Perth – Departure

After breakfast, free at your own leisure until your transfer to Perth Airport for your departure flight.
Meals: Breakfast

Prices & Dates

Hotel Category	Travel Period	Twin	Single	Triple	Child With Bed (2A1C)
Standard (Quality Hotel Ambassador Perth 3* or similar)	Low Season (Mar – Aug 2026, Jan & Mar 2027)	**RM3,978**	RM5,688	RM3,908	RM2,858
Standard (Quality Hotel Ambassador Perth 3* or similar)	High Season (Sep – Dec 2026, Feb 2027)	**RM4,488**	RM6,708	RM4,368	RM2,738
Superior (Ibis Perth 4* or similar)	Low Season (Mar – Aug 2026, Jan & Mar 2027)	**RM4,278**	RM6,298	RM4,218	RM3,338
Superior (Ibis Perth 4* or similar)	High Season (Sep – Dec 2026, Feb 2027)	**RM4,788**	RM7,308	RM4,698	RM3,398
Deluxe (Duxton Hotel Perth 5* or similar)	Low Season (Mar – Aug 2026, Jan & Mar 2027)	**RM5,298**	RM8,328	RM5,178	RM3,518
Deluxe (Duxton Hotel Perth 5* or similar)	High Season (Sep – Dec 2026, Feb 2027)	**RM5,598**	RM8,928	RM5,458	RM3,558

Prices are per person in MYR and subject to availability and change at time of booking.

What's Included

Included

- 5 nights' accommodation with daily breakfast
- Return airport transfer on Seat-In-Coach basis
- Sightseeing and entrance tickets as per itinerary

Not included

- Return international flight ticket
- Travel insurance
- Australia ETA
- Optional Tours
- Others not mentioned

Your Hotels



Quality Hotel Ambassador Perth
3-star
Perth 196 Adelaide Terrace, East Perth WA 6004, Australia



Ibis Perth
4-star
Perth 334 Murray St, Perth WA 6000, Australia

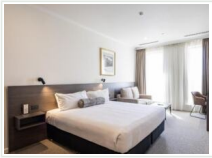

Duxton Hotel Perth
5-star
Perth 1 St Georges Terrace, Perth WA 6000, Australia

Good to Know

- **Remarks:** Minimum 2 adults to go, validity till 31 March 2027

- Peak season surcharges apply on certain dates, to be advised
- Private transfer upon request with an additional surcharge of AUD250 per way
- Standard SIC airport transfer runs 0700H–1900H; pick-up time is allocated to the most available schedule at the time of booking. Outside these hours (1901H–0659H) a midnight private airport transfer is required at an additional AUD310 per way
- Standard SIC airport transfer is not available when travelling with a child aged 7 or below — a Private Airport Transfer upgrade is required
- Sequence of itinerary is subject to change without prior notice
- Final price to be confirmed upon booking
- **Block-out Dates / Special Events:** 2026: 1 & 26 Jan, 2 Mar, 3, 5–6 Apr, 25 Apr, 1 Jun, 28 Sep, 25 & 28 Dec
- 2027: 1 & 26 Jan, 1, 26, 28 & 29 Mar
- **Child & Extension Rates (RM):** Per person unless stated. The price table shows Twin, Triple, Single and Child With Bed (2A1C).
- Quality Hotel Ambassador 3*, Low Season: Child twin-share (1A1C) RM3,248 · Child no bed (2A1C) RM2,038 · Extension night per room: Single/Twin RM788, Triple RM1,018 · Child no bed RM98 per pax
- Quality Hotel Ambassador 3*, High Season: Child twin-share (1A1C) RM3,748 · Child no bed (2A1C) RM2,038 · Extension night per room: Single/Twin RM978, Triple RM1,168 · Child no bed RM98 per pax
- Ibis Perth 4*, Low Season: Child twin-share (1A1C) RM3,548 · Child no bed (2A1C) RM2,038 · Extension night per room: Single/Twin RM908, Triple RM1,218 · Child no bed RM98 per pax
- Ibis Perth 4*, High Season: Child twin-share (1A1C) RM4,058 · Child no bed (2A1C) RM2,038 · Extension night per room: Single/Twin RM1,088, Triple RM1,408 · Child no bed RM98 per pax
- Duxton Hotel 5*, Low Season: Child twin-share (1A1C) RM4,558 · Child no bed (2A1C) RM2,648 · Extension night per room: Single/Twin RM1,278, Triple RM1,608 · Child no bed RM208 per pax
- Duxton Hotel 5*, High Season: Child twin-share (1A1C) RM4,868 · Child no bed (2A1C) RM2,648 · Extension night per room: Single/Twin RM1,388, Triple RM1,718 · Child no bed RM208 per pax

Gallery







Ready to travel? Talk to Sedunia Travel

Call or WhatsApp +603-2142 0222 | contact@seduniatravel.com

Live prices, dates and availability: seduniatravel.com/holidays/australia-2/australia/6d5n-best-of-perth/