

BLACK FRIDAY BOGO 50% | 3 MAR 2027

12D11N European Whirl

12 Days | Austria · Belgium · England · France · Germany | 2 to Go

Price per person from
MYR 15,459
twin sharing

DEPARTS	RETURNS	MIN. TRAVELLERS	BOOKING PERIOD	TRAVEL PERIOD
London	**Paris**	**2**	**Now till December 2027**	**Until December 2027 (Selective departure dates)**

Overview

The tring-tring of bicycles sounds the start of your European Whirl. Kick back on the canals of Amsterdam and Venice, in the quiet lakeside beauty of Lucerne and among the Tuscan hills near Florence, with flavours of Italian Chianti setting the tone for an unforgettable trip.

Tour Highlights

- **Explore** Rome, Florence and Paris
- **Discover** Amsterdam, Heidelberg, Munich, Innsbruck, Venice and Lucerne
- **Visit** a glassblowing factory in Venice
- **View** the canals in Amsterdam, the Golden Roof in Innsbruck, St. Mark's Square in Venice, the ancient sites in Rome, the Chapel Bridge in Lucerne and the Eiffel Tower in Paris
- **See** the Lorelei Rock in Germany and the vineyards of Burgundy
- **Cruise** along the canals of Amsterdam, the Rhine River and by private launch to St. Mark's Square in Venice

Day-by-Day Itinerary

DAY 1

London - Brussels - Amsterdam

A brief interlude with the British capital, this morning you will meet your Travel Director before travelling to London's St. Pancras International where you will board the Eurostar™ for a high-speed train journey to Brussels and a luxury coach journey to Amsterdam. Enjoy an orientation of this historic Dutch city before joining your fellow travellers and Travel Director for a dinner cruise on its canals.

Meals: Dinner

DAY 2

Amsterdam - Boppard - Sankt Goar - Heidelberg - Sinsheim

Driving through the lush landscapes of the Netherlands and Germany, we arrive in Boppard where we board a cruise along the Rhine to St. Goar, passing vineyard-clad hills and medieval castles perched above riverside towns. Arriving in the Baroque city of Heidelberg, we explore its unexpected highlights before travelling to our Rhineland hotel.

Meals: Breakfast · Dinner

DAY 3

Sinsheim - Munich - Innsbruck

Crossing the Swabian Alps on the edge of the Black Forest, we arrive in the Bavarian capital of Munich. Our orientation takes us past the Hofbrauhaus, reputedly the most famous Beerhall in the world, and the neo-Gothic Town Hall which dominates the Marienplatz. We cross the Austrian border next, arriving in Innsbruck, the capital of the Alps. Admire the Gothic, Renaissance and Baroque architecture of the Old Town, including Emperor Maximilian's famous Golden Roof with its ornate facade and consider an evening of traditional Tyrolean entertainment.

Meals: Breakfast

DAY 4

Innsbruck - Venice

Journey through the emerald-green landscape along the Brenner Pass into Italy and across the Dolomite Mountains to Venice. We cruise the beautiful Venetian lagoon by private launch to the gateway of Venice, St. Mark's Square. View the ornate Doge's Palace and the Bridge of Sighs, so named for the sound made by condemned prisoners as they took one last longing look at their beautiful city before meeting their fate. Enjoy a MAKE TRAVEL MATTER® Experience where you'll witness the centuries-old craft of Venetian glassblowing. You'll learn how the master craftsmen shape the molten glass to make the exquisite and delicate works of art that adorn homes all over the world and perhaps be inspired to buy your own souvenir as a reminder of this special visit. There's time later to enjoy the city your way. Get lost in Venice, cross bridges and discover hidden campi where locals share their daily stories over a glass of Venetian Spritz.

Meals: Breakfast

DAY 5

Venice - Rome

2025 marks a Jubilee Year, a momentous Roman Catholic event celebrated every 25 years, turning Rome into a centre of celebration between December 24, 2024, and December 31, 2025. As festivities unfold, itineraries may be adjusted to ensure you make the most of your time as you visit the Eternal City.

Travel south across the Veneto Plain, passing Bologna and the dramatic Apennine Mountains as well as the green and golden fields of Lazio before reaching Rome, the 'Eternal City'. En route, we Connect With Locals over lunch at a Be My Guest experience and enjoy true Tuscan hospitality with a local family on their private estate in the Chianti countryside.

Meals: Breakfast · Lunch

DAY 6

Rome - Vatican City - Rome

Our first stop today sees us discover the divine beauty of the Vatican City with a Local Specialist. We continue to Ancient Rome to view the Roman Forum, the walls of the iconic Colosseum and Circus Maximus, once the site of exhilarating chariot races centuries ago. The afternoon is yours to explore the city on your terms. Sit on the Spanish Steps savouring a tasty gelato, or shop up a storm on the trendy Via Condotti.

Meals: Breakfast

DAY 7

Rome - Florence

From Rome, we travel north through the rolling countryside of Tuscany and along the Arno valley to the 'Cradle of the Renaissance', Florence. Delve into the rich Medici heritage of this beautiful medieval city with your Local Specialist. Visit the political hub of the city, Piazza della Signoria, with its impressive sculptures and stunning palazzi. View the imposing Duomo, crowned by Brunelleschi's dome, and the Baptistery, renowned for its sculptured bronze doors.

Meals: Breakfast

DAY 8

Florence - Lucerne

Drive via the scenic Italian Lakes District, across the Alps into beautiful Switzerland, where we'll spend the next two nights in the medieval lakeside city of Lucerne. View the mournful, mortally wounded lion carved from rock to commemorate the Swiss Guards who lost their lives defending Louis XVI. Walk along the flower-lined 14th-century covered Chapel Bridge, crossing the river Reuss.

Meals: Breakfast

DAY 9

Lucerne

This morning join an exciting Optional Experience to one of the surrounding peaks for breath taking views of the Swiss countryside. We have some time later to discover the best Swiss chocolates in town.

Meals: Breakfast · Dinner

DAY 10

Lucerne - Paris

Crossing the border into France this morning, we travel past the picturesque vineyards and country towns of Burgundy en route to the 'City of Light'. Spend some time this evening strolling along the Seine and grand boulevards in search of a cosy bistro for fine French cuisine or consider an Optional Experience to a colourful Parisian cabaret.

Meals: Breakfast

DAY 11

Paris

Join a Local Specialist today for a sightseeing tour of this romantic city. View the sophisticated Champs-Élysées, Place de la Concorde, the 19th-century Arc de Triomphe, honouring those who fought for France, and Notre Dame Cathedral, then enjoy a stroll through the Latin Quarter. Our European Whirl is almost at its end, we spend the evening with fellow travellers and our Travel Director, enjoying dinner in a local bistro.

Meals: Breakfast · Dinner

DAY 12

Paris

Today bid adieu to your fellow travellers and Travel Director at the end of your memorable experience.

Meals: Breakfast

What's Included

Included

- An expert Travel Director and professional Driver
- Cherry-picked hotels, all tried and trusted
- All porterage and restaurant gratuities
- All hotel tips, charges and local taxes
- Breakfast daily and up to half of your evening meals
- Must-see sightseeing and surprise extras
- Audio headsets for flexible sightseeing
- Luxury air-conditioned coach with Wi-Fi in most countries or alternative transportation (such as rail journeys)
- Eurostar high-speed train from London to Brussels
- Optional Experiences and free time
- The services of a Trafalgar Local Host when you stay at Trafalgar's recommended London hotel
- Eurostar high-speed train from Paris to London
- On occasion, hotels of similar standard and location may be utilised.

Not included

- International air ticket
- Travel insurance
- Others not mentioned above

Your Hotels



Mercure Amsterdam City
4-star
Amsterdam Joan Muyskenweg 10, 1096 CJ Amsterdam, Netherlands

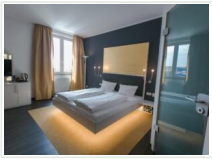

Hotel Sinsheim
4-star
Sinsheim In d. Au 25, 74889 Sinsheim, Germany

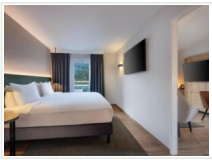

Hilton Garden Inn Innsbruck Tivoli
4-star
Innsbruck Olympiastraße 41, 6020 Innsbruck, Austria

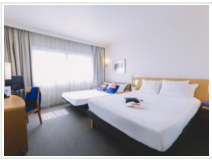

Novotel Venezia Mestre Castellana
4-star
Venezia Via Alfredo Ceccherini, 21, 30174 Venezia VE, Italy



A.Roma Lifestyle Hotel Rome/Precise House Mantegna Roma
4-star
Roma Via Giorgio Zoega, 59, 00164 Roma RM, Italy

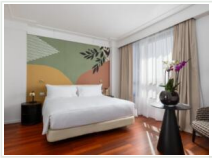

Hilton Florence Metropole
4-star
Firenze FI Via del Cavallaccio, 36, 50142 Firenze FI, Italy

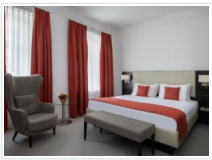

Grand Hotel Europe Lucerne
4-star
Luzern Haldenstrasse 59, 6006 Luzern, Switzerland



Occidental Paris Levallois
4-star
Levallois-Perret 8 Pl. Georges Pompidou, 92300 Levallois-Perret, France

Gallery







Ready to travel? Talk to Sedunia Travel

Call or WhatsApp +603-2142 0222 | contact@seduniatravel.com

Live prices, dates and availability: seduniatravel.com/holidays/europe/austria/12d11n-european-whirl/